

## Pediatric MRI Focus

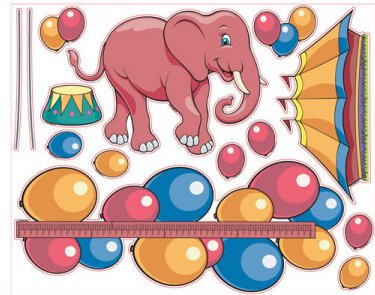



Toll Free: 866-529-3526

Fax Free: 888-433-5174

6248 Bittersweet Lane Nisswa, MN 56468

**MRlequip**  
Non-Magnetic Equipment .com



## Company Policy

**Office Hours:** Monday thru Friday 7:00 am to 4:30 pm (CST)

**TERMS:** Our terms are NET 45 DAYS, C.O.D. if not current. Payments become due 45 days after the invoice date, if the order is complete or not. Shipments will be held if an account contains invoices over 45 days past due. The account will go on permanent C.O.D. when there is a history of past dues. Third party collection fees and legal fees must be paid in full before an account can be reopened.

**FREIGHT:** Freight will be prepaid and added to your invoice. Freight charges are part of your invoice and are due accordingly.

**PROOF OF DELIVERY:** We will provide proof of delivery within 30 days of shipment upon request.

**CLAIMS FOR DAMAGE OR SHORTAGE:** Must be made within 48 hours of receiving. Shipping containers must be kept if shipment is damaged or short.

**SHIPMENTS ARRIVING VIA LTL TRUCK (not UPS or Fedex ground):** **The packages must be opened and inspected at time of delivery for any concealed damage.**

**PRICES:** All prices are subject to change without notice. Prices reflect single unit cost, except where noted.

**MINIMUM ORDER:** No Order is too small. Excludes tools.

**RETURNS:** No item will be accepted for return after 30 days from date of purchase. All returns must be labeled with a return authorization number which can be obtained from our customer service department. **Claims for shortage, breakage or any other reason must be made within 48 hours of receipt.** Shipping containers must be kept if shipment is damaged or short. All returns are subject up to a 25% restocking fee. The customer is responsible for all freight charges incurred.

**CANCELLATION CHARGES:** Orders may be canceled without charge providing your request is received prior to shipment except custom orders. If the merchandise has been shipped there will be up to a 25% restocking fee, plus all freight charges incurred. Please get cancellation confirmation to avoid these charges.

**OTHER ORDER INFORMATION:** We reserve the right to split shipments. We sell on first come first serve basis. Where available, substitutions will be shipped if the product ordered is not available or discontinued.





Toll Free: 866-529-3526

Fax Free: 888-433-5174

6248 Bittersweet Lane Nisswa, MN 56468

**MRlequip**  
Non-Magnetic Equipment .com

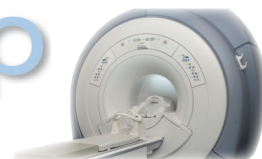

## Safety is our Business!

Our dedication to safety begins at 7:00 AM every day of the work week - it is our livelihood. All products in our warehouse are checked on entry and then re-checked on exit. Products drop shipped from our manufacturers directly to your door are brought in randomly and re-tested for safety verification. We continually work with all manufacturers to ensure safety and proper designation. For more information on the ASTM Standard visit [www.ASTM.org](http://www.ASTM.org) and search for F2503-05.

For more helpful information pertaining to MR Safety, you can visit

[www.MRI-Planning.com](http://www.MRI-Planning.com)    [www.MRISafety.com](http://www.MRISafety.com)    [www.radiology.upmc.edu/MRsafety](http://www.radiology.upmc.edu/MRsafety)

### Designation

**MR Safe**—an item that poses no known hazards in all MR environments.

**MR Conditional**—an item that has been demonstrated to pose no known hazards in a specified MR environment with specified conditions of use. Field conditions that define the specified MR environment include field strength, spatial gradient, dB/dt (time rate of change of the magnetic field), radio frequency (RF) fields, and specific absorption rate (SAR). Additional conditions, including specific configurations of the item, may be required.

**MR Unsafe**—an item that is known to pose hazards in all MR environments.

Products **NOT** marked with a designation have been tested under the past methods and are currently being re-evaluated under the new ASTM Standards. Products will be updated continually.

### Recommended Icon



### Catalog Designation

■ MR Safe

▲ MR Conditional

● Not MR Safe

### Index - by Item

Blood Pressure Cuffs and Accessories	19-20
Breast Shields, CT	26
Children's Certificate	1
Cleaning Wand	28
Custom Flowmeter Selection Charts	10
Ear Plug Dispenser	27
Ear Protectors, Noise Guards	27
Electrodes	19
Emergency Ventilator	22
Eye Protection	25
Flowmeters	9
Furniture	8
Gurneys & Stretchers	5-6
Immobilizing Units	23-24
Laryngoscope	18
Locking Cart	14
Monoscope	20
MRI Startup Kit	29
Oxygen Carts	11
Oxygen Labels	11
Oxygen Tanks and Accessories	11
Oxytote Oxygen System	9
Patient Viewing System	21
Pulse Oximeter	17
PVC Cribs	7
Regulators	9
Resuscitator Bags	13
Sphygmomanometers	19
Stop Sign	28
Suction System, Du-O-Vac	12
Table Pads	26
Ventilators	15-16
Walkers	2
Wheelchairs and Accessories	3-4

### Index - by Page

Children's Certificate	1
Walkers	2
Wheelchairs and Accessories	3-4
Gurneys & Stretchers	5-6
PVC Cribs	7
Furniture	8
Regulators	9
Flowmeters	9
Oxytote Oxygen System	9
Custom Flowmeter Selection Charts	10
Oxygen Carts	11
Oxygen Labels	11
Oxygen Tanks and Accessories	11
Suction System, Du-O-Vac	12
Resuscitator Bags	13
Locking Cart	14
Ventilators	15-16
Pulse Oximeter	17
Laryngoscope	18
Electrodes	19
Sphygmomanometers	19
Blood Pressure Cuffs and Accessories	19-20
Monoscope	20
Patient Viewing System	21
Emergency Ventilator	22
Immobilizing Units	23-24
Eye Protection	25
Breast Shields, CT	26
Table Pads	26
Ear Protectors, Noise Guards	27
Ear Plug Dispenser	27
Cleaning Wand	28
Stop Sign	28
MRI Startup Kit	29





Toll Free: 866-529-3526

Fax Free: 888-433-5174

6248 Bittersweet Lane Nisswa, MN 56468

**MRlequip**  
Non-Magnetic Equipment .com



## MRI Experience Guide and Children's Award Certificate



Hey there little one, I'm MRI Teddy and I am going to tell you about your MRI scan. MRI means Magnetic Resonance Imaging and it helps the doctors to look inside you by taking pictures with the help of a giant magnet. And the best part is, it doesn't even hurt!

An MRI Technologist, which is a fancy name for the nice person who will be taking your pictures, will meet you and your parents at the clinic. The MRI Technologist will then explain to you and your parents how everything will work.

Before you can enter the MRI room you must be sure to remove anything metal from your pockets and clothes. Metal items can cause the pictures to not turn out right. These items might include jewelry, money, pens, paper clips, keys, berets and such. You don't have to worry, your items will be stored safely in a locker or given to your parents.

Your MRI Technologist will let your parents know what you should wear and to be sure that there are no metal buttons or zippers on your clothes. You may even bring in a CD of your favorite music to listen to, it will make the time go by much faster.

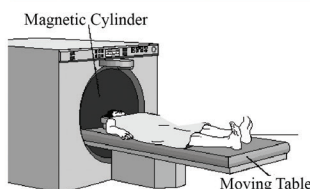

Next, the MRI Technologist will bring you and your parents into the MRI room. You will lie down on a bed by the opening of the machine and the MRI Technologist will give you some headphones that you can listen to your music with. They will also give you a button to use so you can talk to the MRI Technologist at any time.

When you are ready, the MRI Technologist will slide you into the MRI machine. The MRI Technologist will be standing right by you. The scan will last around 15-30 minutes and there will be a loud fast knocking noise.

It is very important that you do not move during the picture taking. If you move at all, such as talking, turning your head, wiggling or moving your arms, the pictures will not turn out right and you will have to start all over.

If you want to learn more about how an MRI machine works, visit this website: <http://health.howstuffworks.com/mri.htm>

Visit [www.MRlequip.com](http://www.MRlequip.com) to download your FREE copy of the Children's MRI explanation document and award certificate.

Ease the minds of parents and children while rewarding the little ones for a job well done!

Feel free to make as many copies as needed to handout to your patients.

Both pages are 8 1/2" x 11"



# Congratulations!!!

name

was Still during their entire MRI Scan on

date

Signed by

MRI Technologist

**FREE**  
**at**

[www.MRlequip.com](http://www.MRlequip.com)





Toll Free: 866-529-3526

Fax Free: 888-433-5174

6248 Bittersweet Lane Nisswa, MN 56468

**MRlequip**  
Non-Magnetic Equipment .com



## MRI Folding Walkers

18" Wide, Depth 17"

250 lb weight capacity

Model	Description	Price
WA-1000P ▲	Adult - 32" to 36"	\$205.00 ea.
WA-1001P ▲	Junior - 28" to 32"	\$205.00 ea.

## MRI Heavy Duty / Extra Wide Folding Walker

24" Wide, Depth 21"

500 lb weight capacity

Model	Description	Price
WA-1002P ▲	Extra Wide - 32" to 38½"	\$239.00 ea.



**Walkers**

## MRI Platform Walkers

Removable velcro padded table, padded support table (antibacterial, fluid-proof, stain resistant & flame retardant fabric), lateral adjusting hand grips, adjustable platform table and Five 3" x 1 1/4" heavy duty, threaded stem casters (2-lock / 3- non-lock)

Model	Description	Price
PV-1183P ▲	Junior	Call for Price
PV-1184P ▲	Pediatric	Call for Price





Toll Free: 866-529-3526

Fax Free: 888-433-5174

6248 Bittersweet Lane Nisswa, MN 56468

**MRlequip**  
Non-Magnetic Equipment .com

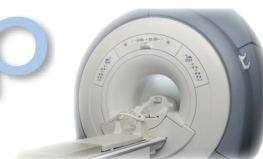

# Wheelchairs



## 18" Wide Wheelchair, With Fixed Footrest

Removable Full Length Padded Arms

Fixed Footrests

Color: Burgundy

### Specifications

Seat Width:	18"
Overall Width:	26"
Overall Depth:	44" w/footrest
Seat Depth:	16"
Overall Height:	35"
Back Height:	18"
Front Casters:	8" x 1" solid
Rear Wheel:	24" solid
Wheel Locks:	push to lock
Weight:	44 lbs w/footrest

**Weight Capacity: 250 lbs**

### Warranty

3 years on frame and crossbraces

6 months on soft goods and moving parts



Back View

Model	Description	Price
WC-1000P	▲ Chair With Footrests	\$1,468.00 ea.



Chair With Footrests

## 18" Wide Wheelchair, With Flip-Up Arms

Flip-Up Desk Length Padded Arms

Swingaway, Detachable Footrests or

Swingaway, Elevating, Detachable Legrests

Color: Burgundy

### Specifications

Seat Width:	18"
Overall Width:	26"
Overall Depth:	31" w/o footrest
Seat Depth:	16"
Overall Height:	35"
Back Height:	18"
Front Casters:	8" x 1" solid
Rear Wheel:	24" solid
Wheel Locks:	push to lock
Weight:	40 lbs w/o footrest

**Weight Capacity: 250 lbs**

### Warranty

3 years on frame and crossbraces

6 months on soft goods and moving parts



Back View

Model	Description	Price
WC-1001P	▲ Chair With Footrests	\$1,649.00 ea.
WC-1021P	▲ Chair With Legrests	\$1,754.00 ea.



Chair With Legrests



Toll Free: 866-529-3526

Fax Free: 888-433-5174

6248 Bittersweet Lane Nisswa, MN 56468

**MRlequip**  
Non-Magnetic Equipment .com

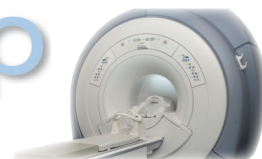

## 20" Wide Transport Wheelchair

Removable Full Length Padded Arms  
Swingaway, Detachable Footrests or  
Swingaway, Elevating, Detachable Legrests  
Color: Burgundy

### Specifications

Seat Width: 20"  
Overall Width: 25"  
Overall Depth: 27" w/o footrest  
Seat Depth: 16"  
Overall Height: 35.75"  
Back Height: 18"  
Front Casters: 8" x 1" solid  
Rear Wheel: 12.50" x 2.50"  
Wheel Locks: pull to lock  
Weight: 45lbs

**Weight Capacity: 250 lbs**

### Warranty

3 years on frame and crossbraces  
6 months on soft goods and moving parts

Model	Description	Price
WC-1027P ▲	Chair With Footrests	\$1,313.00 ea.
WC-1028P ▲	Chair With Legrests	\$1,444.00 ea.

**Chair With  
Footrests**



**Back View**



**Chair With  
Legrests**

## MRI Wheelchair Accessories



**A**



**B**

**C**



**D**



**E**



**F**



Fig	Model	Description	Price
A	RP-1053P ▲	Anti-Tippers	\$46.20 pr.
B	RP-1085P ▲	Elevating Legrest for 18" wide flip back arms	\$236.25 pr.
C	WC-1102P ▲	Oxygen Holder	\$94.95 ea.
D	WC-1100P ▲	I.V. Pole	\$106.95 ea.
E	WC-1101P ▲	I.V. & Oxygen Holder	\$163.00 ea.
F	RP-1054P ▲	Anti-Theft Bar for 18" Wheelchair	\$171.15 ea.
H	WC-1110P	Custom Stenciling (Company Name, etc.)	\$175.00 ea.



H. Custom Stenciling, add your company name and/or other info on back of wheelchair





Toll Free: 866-529-3526

Fax Free: 888-433-5174

6248 Bittersweet Lane Nisswa, MN 56468

**MRlequip**  
Non-Magnetic Equipment .com



# Stretcher/Gurney

## MRI Fixed Stretcher/Gurney & Accessories



- Stainless Steel construction
- Drop down side rails
- 5" Total Lock Casters
- Grounding chain
- Storage tray
- Full surround rubber bumper
- Adjustable headrest
- 3" pad included

### Specifications:

Height	29 1/2"
Height with Rails up	38 1/2"
Height of Rails	9"
Length	70"
Rail Length	57 1/2"
Width:	30"
Storage Tray	22" x 31"
Weight:	100 lbs.
Back Adj. Range	0-75 Degrees
Number of Positions:	11

**Weight Capacity: 600 lbs**

### Warranty

2 years on frame

90 days on soft goods and moving parts

## MRI Fixed Stretcher/Gurney

Model	Description	Price
ST-2000P	▲ Fixed Gurney	\$3,380.00 ea.

## Accessories for ST-2000

Model	Description	Price
PV-3000P	■ Contoured Shifter	\$229.00 set
ST-2006P	▲ I.V. Pole	\$184.00 ea
ST-2007P	■ Side Rail Pads	\$235.00 pr.
ST-2008P	■ Safety Straps	\$87.00 set
ST-2005P	▲ Replacement Pad	\$268.81 ea
ST-2009P	▲ Oxygen Holder	\$188.00 ea



### Contoured Shifter PV-3000

#### Specifications:

Width	22"
Length	72"
Thick	3/16"

### I.V. Pole

### ST-2006

Can be attached at any of the four corners  
Multiple I.V. Poles can be attached to a single gurney

### Side Rail Pads

### ST-2007

#### Specifications:

Width	8 1/2"
Length	58"

### Safety Straps

### ST-2008

Set of 3 Straps

### Replacement Pad

### ST-2005

#### Specifications:

Height	3"
Width	22 1/2"
Length	77"

### Oxygen Holder

### ST-2009



MR Safe



MR Conditional



Not MR Safe



Toll Free: 866-529-3526

Fax Free: 888-433-5174

6248 Bittersweet Lane Nisswa, MN 56468

**MRlequip**  
Non-Magnetic Equipment .com

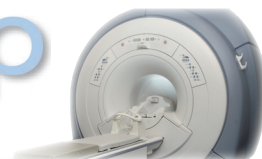

## Ferno MRI Gurney 500 lb Capacity

Model 35ANM The lightest cot available with a 500 lb weight capacity. The Ferno Model 35ANM Mobile Transporter Multi-Level Roll-In Cot combines the benefits of a multi-level cot with the easy loading feature of a roll-in style cot. Designed for a variety of ambulance floor heights, the Mobile Transporter will work well with station wagons, vans or modular ambulances. EMTs no longer have to lift from the side to load the cot. One EMT is positioned at the foot of the cot, while the other EMT simply raises the undercarriage during loading. Eight height positions enable easy patient transfer from any couch, bed or treatment table. The Mobile Transporter should be rolled in a level position. The two inclined positions are designed as loading positions for either vans or modular ambulances. The Model 35ANM is the Non-Magnetic version for medical treatment areas where the cot must be non-magnetized.

### Specifications:

Max Height: 40"  
Min Height: 9"  
Max Length: 63" -79"  
Width: 24"  
Weight: 74 lbs  
Number of Positions: 8  
Casters: All Locking

**Weight Capacity: 500 lbs**

### Warranty

1 Year on frame  
90 Days on pad and straps



Contoured  
Style Pad

Model	Description	Price
ST-1015P	▲ With Contoured Pad	\$4,250.00 ea.
ST-1017P	▲ With Flat Style Pad	\$4,250.00 ea.

## 3 Position Elevating Headrest PVC Sling Gurney

### Pediatric Sling Gurney

#### Specifications:

60" Long x 28" Wide x  
33-1/2" High (rails down)  
43" High (rails up)

**300 lb weight capacity**

### Adult Sling Gurney

#### Specifications:

79" Long x 28" Wide x  
33-1/2" High (rails down)  
43" High (rails up)

**300 lb weight capacity**



### Warranty

1 Year on frame  
6 Months on casters and soft goods

Model	Description	Price
PV-1101P	▲ Pediatric Sling Gurney	\$926.87 ea.
PV-1100P	▲ Adult Sling Gurney	\$1202.38 ea.

**Custom sizes available upon request**

**Gurneys**



Toll Free: 866-529-3526

Fax Free: 888-433-5174

6248 Bittersweet Lane Nisswa, MN 56468

**MRlequip**  
Non-Magnetic Equipment .com



## PVC Cribs



### PVC Crib, White

#### Specifications

Height: 51"

Width: 31"

Length: 54"

Bed to Top: 29"

Rails slide down to mattress level

2.5" space between rails

6 qty 3" twin plastic casters with non-magnetic stainless steel stems

Mattress not included, but comes with an Antimicrobial

3" padded cushion

**300 lb weight capacity**

Higher weight capacity is available for an additional charge, please call customer service for a quote.

#### Warranty

6 months, includes casters

Model	Description	Price
PV-1190P	White PVC Crib	<b>\$1,760.58</b>

### PVC Crib, Yellow and White

#### Specifications

Height: 51"

Width: 31"

Length: 54"

Bed to Top: 29"

Rails slide down to mattress level

2.5" space between rails

6 qty 3" twin plastic casters with non magnetic stainless steel stems

Mattress not included, but comes with an Antimicrobial

3" padded cushion

**300 lb weight capacity**

Higher weight capacity is available for an additional charge, please call customer service for a quote.

#### Warranty

6 months, includes casters

Model	Description	Price
PV-1191P	Yellow PVC Crib	<b>\$1,760.58</b>







Toll Free: 866-529-3526

Fax Free: 888-433-5174

6248 Bittersweet Lane Nisswa, MN 56468

**MRlequip**  
Non-Magnetic Equipment .com



## MRI Furniture

The MRI furniture line is built completely with non-magnetic supplies. The furniture is made to go directly into the MR environment. Available now, Chair, Bariatric Chair, Sofa, End Table, and Coffee Table. Custom items may be available upon request. Choose from 4 fabric choices or you may supply your own fabric at NO extra charge (would need 3 yards of fabric for love seat and 1½ yards of fabric for chair).

### Pediatric Chair (no arms)

#### Specifications:

16" W x 14" D  
Seat Height: 10"  
NO Arms  
Weight Capacity: 250 lbs



**Purchase  
1 Pediatric Table  
and  
2 Pediatric Chairs  
SAVE \$50.00**



### Pediatric Table Solid Oak



#### Specifications:

21" L x 25 1/2" W x 18" H

### Sofa



#### Specifications:

53" W x 24 1/2" D  
Seat Height: 20"  
Arm Height: 28"

### Chair



#### Specifications:

29" W x 24 1/2" D  
Seat Height: 20"  
Arm Height: 28"

### End Table



#### Specifications:

22 1/2" W x 22 1/2" D  
24" High

### Coffee Table



#### Specifications:

24" W x 48" L x 18" H

### Fabric Choices



Grey

Forest Green

Burgundy

Navy Blue

Model	Description	Price
FR-1005P ▲	Pediatric Chair	\$225.00 ea.
FR-1006P ▲	Pediatric Table	\$280.00 ea.
FR-1000P ▲	Sofa	\$1,251.00 ea.
FR-1001P ▲	Chair	\$660.45 ea.
FR-1002P ▲	End Table	\$299.00 ea.
FR-1003P ▲	Coffee Table	\$626.20 ea.

■ MR Safe ▲ MR Conditional ● Not MR Safe

**Furniture**



Toll Free: 866-529-3526

Fax Free: 888-433-5174

6248 Bittersweet Lane Nisswa, MN 56468

**MRlequip**  
Non-Magnetic Equipment .com



# Regulators / Flowmeters

## Oxygen Regulators / Flowmeter

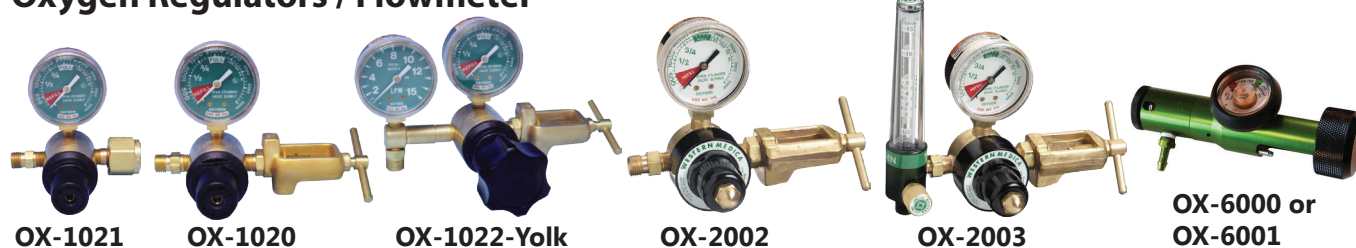

Model	Description	Price
OX-1021P	Nut & Nipple Style, 50 PSI Oxygen Regulator (M cylinder)	\$325.00 ea.
OX-1020P	Yolk Style, 50 PSI Oxygen Regulator	\$325.00 ea.
OX-1022P	Yolk Style (Most E-Cylinders), 0-15 LPM Regulator w/ Flow Control Knob	\$325.00 ea.
OX-1023P	Nut & Nipple Style (Most M-Cylinders), 0-15 LPM Regulator w/ Flow Control Knob	\$332.00 ea.
OX-2002P	Yolk Style, 50 PSI Preset Oxygen Regulator	\$194.65 ea.
OX-2003P	Yolk Style, 0-15 LPM Regulator w/ Flow Control Knob	\$274.95 ea.
OX-6000P	Click Style - Dome Handle, 0-15 LPM Regulator	\$270.35 ea.
OX-6001P	Click Style - Dome Handle, 0-15 LPM Mini Regulator	\$270.00 ea.

OX-1025  
OX-1026  
OX-1027  
OX-1040

## Oxygen & Air Flow Meters

Model	Description	Price
OX-1045P	Quick Connect for Ohmeda	\$35.45 ea.
OX-1046P	Quick Connect for Chemtron	\$31.93 ea.
OX-1047P	Quick Connect for Puritan	\$17.95 ea.
OX-1025P	Oxygen Flowmeter wit DISS Connection	\$79.20 ea.
OX-1053P	Air Flowmeter, 0-15 LPM, with DISS Inlet Connection	\$94.50 ea.
OX-1026P	Oxygen Flowmeter with Ohmeda Connection	\$88.95 ea.
OX-1055P	Air Flowmeter, 0-15 LPM with Ohmeda Quick Connect Inlet	\$106.50 ea.
OX-1027P	Oxygen Flowmeter with Chemetron Connection	\$92.50 ea.
OX-1054P	Aluminum Air Flowmeter, 0-15 LPM with Chemetron Connection	\$106.50 ea.
OX-1040P	Oxygen Flowmeter with Puritan Bennett Connection	\$88.95 ea.
OX-1056P	Aluminum Air Flowmeter, 0-15 LPM with Puritan Bennett Connection	\$106.50 ea.
OX-1017P	Manifold with Dual Flowmeters & DISS Connection	\$205.00 ea.
OX-1018P	Manifold with Dual Flowmeters & Ohmeda Connection	\$205.00 ea.
OX-1019P	Manifold with Dual Flowmeters & Chemetron Connection	\$205.00 ea.
OX-1041P	Manifold with Dual Flowmeters & Puritan Bennett Connection	\$205.00 ea.



Quick Connects

**Ohmeda**

**Chemtron**

**Puritan**

OX-1017  
OX-1018  
OX-1019  
OX-1041



## Oxytote

0-25 LPM Flow with Flow Control Knob

Model	Description	Price
OX-2000P	With E Cylinder	\$270.00 ea.
OX-2004P	With D Cylinder	\$270.00 ea.
OX-2005P	With C Cylinder	\$270.00 ea.
OX-2006P	With M6A Cylinder	\$270.00 ea.



■ MR Safe    ▲ MR Conditional    ● Not MR Safe



Toll Free: 866-529-3526

Fax Free: 888-433-5174

6248 Bittersweet Lane Nisswa, MN 56468

**MRlequip**  
Non-Magnetic Equipment .com

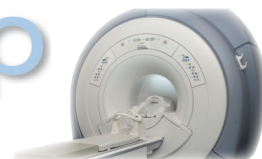

**Custom Pediatric and Neonatal Flowmeter's are Available upon Request.**

## Pediatric and Neonatal Flowmeter Flow Selection Charts

### Single Window View LPM Incremental Flow Selection Chart

Flow Range	Range Code	Flow Settings as They Appear through Window										
1/10 thru 1.5	A3	1.5	1	.90	.80	.70	.60	.50	.40	.30	.20	.10
1/10 thru 1.5	A4	1.5	1.0	0.9	0.8	0.7	0.6	0.5	0.4	0.3	0.2	0.1
1/50 thru 3	A5	3.00	1.00	0.75	0.50	0.30	0.20	0.12	0.08	0.05	0.03	0.02
1/40 thru 2	B1	2.0	1.5	0.9	0.6	0.4	0.25	0.15	0.09	0.06	0.04	0.025
1/32 thru 4	D1	4	3	2	1 1/2	1	3/4	1/2	1/4	1/8	1/16	1/32
1/32 thru 4	D3	4	3	2	1.5	1.0	0.75	0.50	0.25	0.12	0.06	0.03
1/2 thru 6	F3	6.0	5.0	4.0	3.5	3.0	2.5	2.0	1.5	1.0	0.75	0.50
1/2 thru 8	H3	8	7	6	5	4	3	2.5	2	1.5	1	.5
1/2 thru 15	M3	15	10	8	6	5	4	3	2	1.5	1	.5
1/32 thru 15	M4	15	6	2	1 1/2	1	3/4	1/2	1/4	1/8	1/16	1/32
1/4 thru 15	M8	15	12	8	6	4	3	2	1 1/2	1	1/2	1/4
1/16 thru 15	M9	15	10	8	5	3	2	1	0.50	0.25	0.12	0.06
1/8 thru 16	N1	16	8	6	2.5	2	1.5	1	3/4	1/2	1/4	1/8

### Double Window View ML Incremental Flow Selection Chart

Flow Range	Range Code	Flow Settings as They Appear through Window										
25 ML thru 1 L	A2	1	500	250	200	175	150	125	100	75	50	25
		L	ML	ML	ML	ML	ML	ML	ML	ML	ML	ML
25 CC thru 3 L	A6	3	2	1.5	1	500	250	200	150	100	50	25
		L	L	L	L	CC	CC	CC	CC	CC	CC	CC
30 ML thru 4 L	D7	4	3	2	1.5	1	750	500	250	125	60	30
		L	L	L	L	L	ML	ML	ML	ML	ML	ML

**Custom flow rates and flow ranges from 1/50th of a liter through, and including 60 LPM, available upon request.**





Toll Free: 866-529-3526

Fax Free: 888-433-5174

6248 Bittersweet Lane Nisswa, MN 56468

**MRlequip**  
Non-Magnetic Equipment .com



# Oxygen

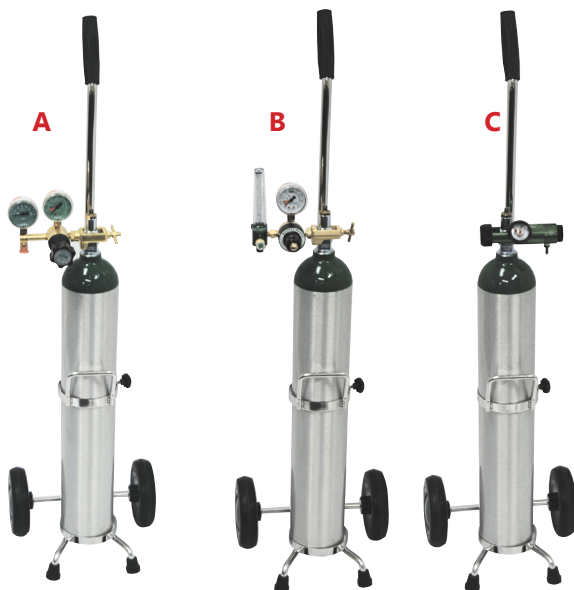

## Complete Oxygen Cart

### Includes:

E Cylinder

Cart

Cylinder Wrench

Regulator with 0-15 Flowmeter

Model	Fig	Description	Price
OX-5000P	A	Round Gauge	\$559.65 ea.
OX-5001P	B	Tube Gauge	\$489.00 ea.
OX-5002P	C	Click Style	\$459.00 ea.
OX-5003P	C	Mini Click Style	\$399.00 ea.



## Oxygen Labels

Oxygen warning stickers, package of 10.

Model	Description	Price
MT-4014P	■ Oxygen Labels	\$13.90 set

## Cylinder Wrenches



Model #  
OX-1031



Model #  
OX-1057

## Oxygen Cylinders



## Oxygen Cylinders & Wrenches

Model	Description	Price
OX-1028P	Oxygen E Cylinder, 25" x 4½", Accepts Yoke Regulators	\$114.26 ea.
OX-1058P	Air E Cylinder, 25" x 4½", Accepts Yoke Regulators	\$208.99 ea.
OX-1029P	Oxygen M Cylinder, 36¼" x 8", Accepts Nut & Nipple Regulators	\$480.00 ea.
OX-1031P	■ Small E Cylinder Wrench	\$8.95 ea.
OX-1057P	■ E & M Cylinder Wrench	\$16.75 ea.



Toll Free: 866-529-3526

Fax Free: 888-433-5174

6248 Bittersweet Lane Nisswa, MN 56468

**MRlequip**  
Non-Magnetic Equipment .com

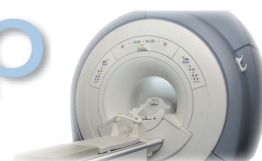

## Du-O-Vac Plus, Suction System

0-350 mm hg of suction, 2 each 50 PSI power take off, 500 ml collection canister with built in filter. Powered by 50 PSI gas source

Model	Description	Price
OX-1064P	DISS Wall Connection	\$609.40 ea.
OX-1065P	Ohmeda Wall Connection	\$667.65 ea.
OX-1066P	Chemtron Wall Connection	\$667.65 ea.
OX-1067P	Puritan Bennett Wall Connection	\$667.65 ea.
OX-1038P	10 pack Replacement Canisters, w/ frosted writing strip with 100 ml increments to 400 ml	\$89.00 pk.

**Puritan**



Connector

**Chemtron**



Connector

**Ohmeda**



Connector

**Replacement Canisters**



## Du-O-Vac Plus with Regulator and Flowmeter, Suction System

Includes: main body, collection canister, O2 flowmeter, oxygen regulator.

(Does not include cylinder and stand)

Model	Description	Price
OX-1069P	With Regulator & Flowmeter	\$914.25 ea.



## Du-O-Vac Plus Code Cart, Suction System

Includes: Du-O Vac Plus, Regulator, Cylinder Cart, E Cylinder Option, 0-15 lpm Flowmeter

Model	Description	Price
OX-1070P	With E Cylinder	\$1,628.35 ea.
OX-1071P	With Out E Cylinder	\$1,525.00 ea.



**Suction**



Toll Free: 866-529-3526

Fax Free: 888-433-5174

6248 Bittersweet Lane Nisswa, MN 56468

**MRlequip**  
Non-Magnetic Equipment .com



## Resuscitation Bags

### MRI Non-Magnetic Resuscitator Infant Bag with Infant Mask

Ambu SPUR II is the only resuscitator made of a SEBS material instead of PVC. This classifies Ambu SPUR II as environmentally safe and fully disposable, thus eliminating all risks of cross contamination.

The unique single-shutter valve has proven its reliability over two decades of emergency and hospital use. The crystal clear valve housing provides an unimpeded view of valve operation, and the slim design makes it easier to view the mask.

The Ambu SPUR II provides users with exceptional tactile and visual feedback during resuscitation. The bag is highly responsive, with minimal mechanical resistance – some even say it's a natural extension of the hand.

The convenient handle makes it easier to hold and ventilate a patient with just one hand if necessary. This special design provides optimum stroke volume with perfect recoil, yet is smaller and lighter than most other disposable units.

The bag itself is thin and responsive and it's SafeGrip™ surface ensures that the Ambu SPUR II can be firmly squeezed with ease. A stiff and heavy bag can quickly cause muscle cramps and shoulder pain.

All Ambu SPUR IIs are equipped with a medication port that allows for quick medication delivery.

Pediatric sizes have a soft splashguard for user safety and all pediatric and infant sizes are equipped with an override valve system that prevents allowing too much pressure into the patient's lungs.

**For more specifications please visit [www.MRlequip.com](http://www.MRlequip.com).**

#### Features:

Unique single-shutter valve system for reliable functionality

Integrated handle for user comfort and uniform compression

Thin-walled compression bag allows for lung compliance and "feel"

SafeGrip™ surface for secure handling in stressful environments

Medication port permits quick medication delivery without disconnecting the Ambu SPUR II from the ET tube

Easy attachment of manometer and PEEP valve



### Disposable Infant Resuscitation Bags

Model	Description	Price
BP-1700P	■ Infant Bag w/Neonate Mask - 6 per case	\$305.00 cs.
BP-1707P	■ Infant Bag w/ Infant Mask - 12 per case	\$305.00 cs.



### Disposable Pediatric Resuscitation Bags

Model	Description	Price
BP-1702P	■ Pediatric Bag w/ Neonate Mask - 6 per case	\$158.00 cs.
BP-1701P	■ Pediatric Bag w/ Neonate Mask - 12 per case	\$305.00 cs.
BP-1705P	■ Pediatric Bag w/ Infant Mask - 6 per case	\$158.00 cs.
BP-1706P	■ Pediatric Bag w/ Infant Mask - 12 per case	\$305.00 cs.





Toll Free: 866-529-3526

Fax Free: 888-433-5174

6248 Bittersweet Lane Nisswa, MN 56468

**MRlequip**  
Non-Magnetic Equipment .com



**FERRALERT™ HALO**  
FERROMAGNETIC DETECTION SYSTEMS  
Item Passes Ferromagnetic Detection



## MRI Non-Ferromagnetic Locking Supply Cart

### Specifications:

Height with casters:	70"
Width:	36.5"
Depth:	25.5"
Workstation height with casters:	44.5"
Space between workstation and cupboards:	12"



MT-1651



MT-1653



MT-1654



CA-2010



**Locking Cart**

Model	Description	Price
CA-2000P	▲ MRI Locking Supply Cart	\$3,748.11
RA-4010P	■ Ear Plug Station Other styles available on pages 23	\$96.95 ea.
SH-1014P	■ 2 Gallon Sharps Container, 5 per case	\$49.95 cs.
SH-1019P	■ Sharps Container Mounting Bracket with Key	\$17.31 ea.
PV-3000P	■ Contoured Shifter - Patient Mover	\$229.00 ea.
MT-2010P	■ Glove Box Holder, set of 3	\$80 set
MT-1651P	■ Replacement Jumbo Hooks, 2 ea	\$18.95 set
MT-1653P	■ Replacement Large Hooks, 2 ea	\$12.45 set
MT-1654P	▲ Replacement Brass Garment Hooks	\$10.95 ea.

**Exclusive**  
From MRlequip.com



3" Clear Tray with Dividers  
21<sup>3</sup>/<sub>4</sub>" x 14<sup>3</sup>/<sub>4</sub>" x 2<sup>5</sup>/<sub>8</sub>"



3" Tray with Dividers  
21<sup>3</sup>/<sub>4</sub>" x 14<sup>3</sup>/<sub>4</sub>" x 2<sup>5</sup>/<sub>8</sub>"



6" Tray with Dividers  
21<sup>3</sup>/<sub>4</sub>" x 14<sup>3</sup>/<sub>4</sub>" x 6<sup>1</sup>/<sub>8</sub>"



Toll Free: 866-529-3526

Fax Free: 888-433-5174

6248 Bittersweet Lane Nisswa, MN 56468

**MRlequip**  
Non-Magnetic Equipment .com



## Ventilators



### Ventilator

A small, lightweight transport ventilator designed for use on patients from pediatric to adult in size. This ventilator has simple -to-use controls for volume-targeted or pressure-limited ventilation. With a built-in high output demand flow CPAP system, critical care ventilation needs are optimized for spontaneous and mandatory breaths. Operating without the need of electrical power, the ventilator can care for the most difficult patients wherever they may be located.

Use this ventilator as your key to an all hazards approach to mechanical ventilatory support. Be prepared for any emergency or loss of electrical power.

Use this ventilator in your ambulance, on your aircraft, within MRI or wherever you need mechanical ventilation.

#### Benefits

All pneumatic operation, no batteries or external power needed to provide ventilation

Switch from noninvasive face mask ventilation to invasive ventilation seamlessly and without interruption

Low spontaneous work of breathing compared to other transport ventilators

Built-in CPAP / PEEP system with automatic sensitivity for changing patient needs means no need for external CPAP valves

Mandatory and spontaneous breaths at 100% or use 65% oxygen to prolong your oxygen tanks

MRI compatible with remote alarm capability so you can meet patient needs in your special procedure areas

Integrated all-pneumatic alarm system keeps you alerted to patient circuit disconnects and a low gas supply

The mobile stand (VE-5010) includes ventilator mount and double E cylinder holder.

The manifold system (VE-5011) includes 2 oxygen regulators and hoses

For more information visit [www.MRIequip.com](http://www.MRIequip.com)

Model	Description	Price
VE-5000P	Ventilator	\$7,775.00 ea.
VE-5010P	Mobile Stand	\$770.95 ea.
VE-5011P	Manifold System	\$1,536.80 ea.



Toll Free: 866-529-3526

Fax Free: 888-433-5174

6248 Bittersweet Lane Nisswa, MN 56468

**MRlequip**  
Non-Magnetic Equipment .com

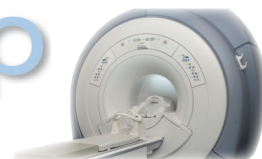

## Baby Vent

Baby Vent is specially designed to deliver ventilation to small, fragile lungs of patients ranging from neonates through pediatrics up to 20kg with precision and confidence. It has a sophisticated range of ventilation controls including CPAP, variable I:E ratio and variable oxygen concentration. The latter is particularly important in neonatal intensive care and transport since high oxygen concentrations over a prolonged period can be harmful. Baby Vent also incorporates a comprehensive range of alarms.

### Product Features

- 1 Year Warranty
- Unique variable oxygen concentration gas mixing system
- Inspiratory pressure control
- Separate controls for inspiratory and expiratory time
- Four operating modes
- PEEP/CPAP control
- Adjustable pneumatic pressure relief with audible alarm
- Integrated pressure monitoring/alarm system
- MRI compatible up to 3 Tesla
- Low gas supply indicators for O<sub>2</sub> and air
- Complete pneumatic operation
- Lightweight and durable



**Ventilators**

Visit [www.mriequip.com](http://www.mriequip.com) for Technical Data on the Baby Vent

Model	Description	Price
VE-4005P	Baby Vent	\$10,354 ea.

## Other Specialized MRI Catalogs Available!



**Call to request your copy today  
or e-mail your request to  
[cs@MRlequip.com](mailto:cs@MRlequip.com).**



■ MR Safe    ▲ MR Conditional    ● Not MR Safe





Toll Free: 866-529-3526

Fax Free: 888-433-5174

6248 Bittersweet Lane Nisswa, MN 56468

**MRlequip**  
Non-Magnetic Equipment .com



# Pulse Oximeters



## Optional Equipment Pole



Pole mount hardware included on OX-1061 & OX-1062

## Desktop/ Portable Pulse Oximeter

The Nonin 8600FO Pulse Oximeter incorporates a Fiber Optic sensor, meeting the unique needs of MRI users for patient safety and image quality. Safe-to-use - Fiber optic sensors eliminate the possibility of RF burns in the MRI environment

Convenient - Non-magnetic pole mount system for easy access

Economical - Long-life internal rechargeable battery system and light-weight design

Customizable - pulse tone with variable pitch; audible and visual alarms for pulse rate & SpO2

Expandable - Optional 18 hour memory for software review of SpO2 and pulse rate

Flexible - Multiple interface & printing options

Pole Mount - Fits poles 5/8" to 1 1/2" Diameter. Poles sold separately below.

### Warranty

3 years on pulse oximeter, 1 Year on internal battery, 90 Days on fiber optic cords and other components

Fiber Optic Sensors must be ordered separately, they are not included with the pulse oximeter.

Model	Description	Price
PO-1020P	▲ Pulse Oximeter	\$1,685.89 ea.
PO-1001P	▲ Infant Fiber Optic Sensor w/ 20' Cable	\$1,229.43 ea.
PO-1002P	▲ Infant Fiber Optic Sensor w/ 30' Cable	\$1,364.57 ea.
PO-1003P	▲ Adult Fiber Optic Sensor w/ 20' Cable	\$1,229.43 ea.
PO-1004P	▲ Adult Fiber Optic Sensor w/ 30' Cable	\$1,364.57 ea.
PO-1021P	▲ Transformer with power cable	\$160.00 ea.
PO-1010P	● nVision Software-Data Mgmt Cable Required	\$473.25 ea.
PO-1023P	● Cable for nVision Software	\$160.00 ea.
PO-1024P	● Black carrying case for pulse Oximeter	\$133.73 ea.
OX-1061P	▲ 48" High Equipment Pole	\$271.00 ea.
OX-1062P	▲ 60" High Equipment Pole	\$271.00 ea.

## NeoPulse Disposable Pulse Oximeter Wrap

### Features:

Made with unique, patented NeoFoam™

Soft and ultra skin friendly

Easily adjustable to fit any size

Lightweight and comfortable

Provides stable, secure attachment that won't slip

Wicks away perspiration

Latex and phthalate (DEHP) free

100 per case

### Small

3/4" x 3"

### Large

1" x 5"

Model	Description	Price
PO-1025P	Small	\$101.25 cs.
PO-1026P	Large	\$101.25 cs.





Toll Free: 866-529-3526

Fax Free: 888-433-5174

6248 Bittersweet Lane Nisswa, MN 56468

**MRlequip**  
Non-Magnetic Equipment .com

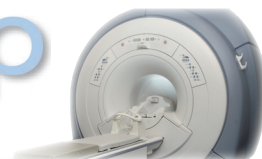

## Laryngoscope

Introducing the first fiber-optic intubating laryngoscope set designed specifically for use within the magnetic resonance (MR) environment.

**Long Life** - Laryngoscope handle developed from selected low-magnetic materials. Proprietary low-magnetic signature lithium battery delivers 4 times the useful life of a standard alkaline battery.

**High Intensity** - A 3.5V halogen lamp yields a high-intensity, fiber-optic delivered light beam.

**Compatible** - Works with a broad range of Fiber-optic Laryngoscope Blades

Model	Description	Price
MO-1122P	▲ Laryngoscope Handle, Pediatric	\$394.30 ea.
MO-1101P	▲ Lithium Battery, 2 pack	\$352.00 pk.
MO-1102P	▲ American Macintosh 0 Blade	\$194.25 ea.
MO-1103P	▲ American Macintosh 1 Blade	\$194.25 ea.
MO-1104P	▲ American Macintosh 2 Blade	\$194.25 ea.
MO-1105P	▲ American Macintosh 3 Blade	\$194.25 ea.
MO-1106P	▲ American Macintosh 3.5 Blade	\$194.25 ea.
MO-1107P	▲ American Macintosh 4 Blade	\$194.25 ea.
MO-1108P	▲ English Macintosh 1 Blade	\$194.25 ea.
MO-1109P	▲ English Macintosh 2 Blade	\$194.25 ea.
MO-1110P	▲ English Macintosh 3 Blade	\$194.25 ea.
MO-1111P	▲ English Macintosh 4 Blade	\$194.25 ea.
MO-1112P	▲ Miller 0 Blade	\$194.25 ea.
MO-1113P	▲ Miller 1 Blade	\$194.25 ea.
MO-1114P	▲ Miller 2 Blade	\$194.25 ea.
MO-1115P	▲ Miller 3 Blade	\$194.25 ea.
MO-1116P	▲ Miller 4 Blade	\$194.25 ea.
MO-1117P	▲ Wisconsin 2 Blade	\$194.25 ea.
MO-1118P	▲ Wisconsin 3 Blade	\$194.25 ea.
MO-1119P	▲ Wisconsin 4 Blade	\$194.25 ea.
MO-1120P	▲ C Halogen Light Bulbs, 2 pack	\$73.25 pk.



**Warranty**  
1 year

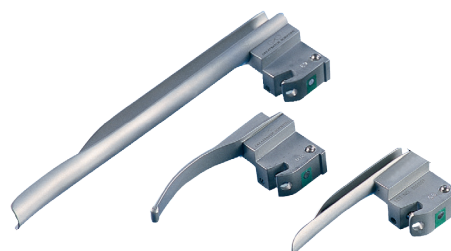

**Laryngoscope**

## Macintosh & Miller Disposable Blades

25 Per Case

The all-new disposable laryngoscope blade which feature the Classic blade shape. The disposable blade avoids cross-infection from one patient to the next. Latex free. Compatible with handles above - MO-1100 and MO-1122

Model	Description	Price
MO-1200P	■ Macintosh #1	\$195.00 cs.
MO-1201P	■ Macintosh #2	\$195.00 cs.
MO-1202P	■ Macintosh #3	\$195.00 cs.
MO-1203P	■ Macintosh #4	\$195.00 cs.
MO-1204P	■ Miller #0	\$195.00 cs.
MO-1205P	■ Miller #1	\$195.00 cs.
MO-1206P	■ Miller #2	\$195.00 cs.
MO-1207P	■ Miller #3	\$195.00 cs.
MO-1208P	■ Miller #4	\$195.00 cs.



Macintosh



Miller



Toll Free: 866-529-3526

Fax Free: 888-433-5174

6248 Bittersweet Lane Nisswa, MN 56468

**MRlequip**  
Non-Magnetic Equipment .com



## MEDI-TRACE™ Tape PUPPYDOG™ Pre-wired Electrodes

PUPPYDOG™ clear tape pre-wired electrodes use a patented conductive adhesive hydrogel which provides superior adhesion while minimizing irritation to delicate newborn skin. The clear tape substrate is comfortable, allows visibility to the skin, does not absorb fluids and slows hydrogel moisture loss under warming lights. PUPPYDOG™ electrodes also come with radiolucent wires for use during x-ray procedures and are MRI safe. The wires on the PUPPYDOG™ electrodes are 24" in length, terminate in the industry standard .060" safety socket and are color coded for easy lead designation.

3 per pack, 300 per case

Model	Description	Price
BP-1600P ■	1" Round PUPPYDOG™ Radiolucent Tape	\$530.00



## Latex-Free Sphygmomanometer

1.5 T Safe

Model	Description	Price
BP-1028P	Child	\$265.00 ea.
BP-1029P	Pediatric	\$262.00 ea.



## Replacement Latex-Free Cuffs and Bladders

- One and Two tube bladders
- Black nylon cover

Model	Description	Price
BP-2002P ■	2 Tubes, Child	\$23.40 ea.
BP-2007P ■	1 Tube, Child	\$23.40 ea.
BP-2001P ■	2 Tubes, Pediatric	\$23.10 ea.
BP-2006P ■	1 Tube, Pediatric	\$23.10 ea.





Toll Free: 866-529-3526

Fax Free: 888-433-5174

6248 Bittersweet Lane Nisswa, MN 56468

**MRlequip**  
Non-Magnetic Equipment .com



## Replacement Latex-Free Bulb and Valve Assembly

Model	Description	Price
BP-2020P	Bulb and Valve Assembly	\$17.95 ea.



## Benjamin Bear Blood Pressure Kit

Comes with blood pressure cuff in infant or child size and carry bag.  
1.5 T Safe

Model	Description	Price
BP-4010P	Child Size	\$249.00 ea.
BP-4011P	Infant Size	\$249.00 ea.



## Stethoscope Covers

What child could resist an examination with these soft, plush stethoscope covers? Fits any standard sized stethoscope, machine washable and available in three friendly animal designs.

Model	Description	Price
BP-4000P	Tiger	\$24.50 ea.
BP-4001P	Lion	\$24.50 ea.
BP-4002P	Dinosaur	\$24.50 ea.



## Monoscope with Precordial Chestpiece

Lightweight / MRI Precordial Chestpieces

Latex Free

Monoscopes include re-usable ear piece, swivel tubing connector and 48" of tubing

Model	Description	Price
BP-1019P	Adult Precordial Chest Piece, 1½" Diameter	\$30.05 ea.
BP-1020P	Child Precordial Chest Piece, 1½" Diameter	\$27.50 ea.
BP-1021P	Small Monoscope, 7mm	\$14.65 ea.
BP-1022P	Medium Monoscope, 8mm	\$14.65 ea.
BP-1023P	Large Monoscope, 8mm	\$14.65 ea.
BP-1024P	Adhesive Disks, 100 pack	\$18.75 pk.
BP-1025P	Adhesive Disks, 250 pack	\$37.45 pk.
BP-1026P	Adhesive Disks, 1000 pack	\$142.00 pk.

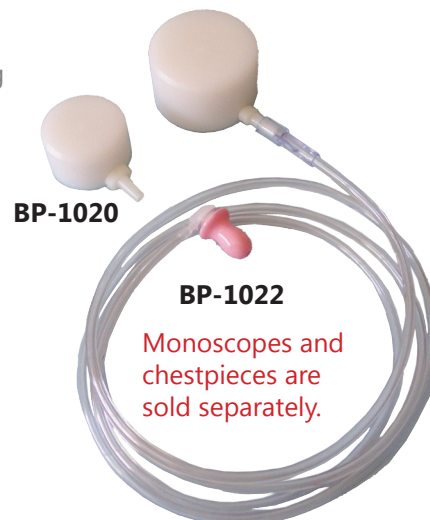

Blood Pressure



Toll Free: 866-529-3526

Fax Free: 888-433-5174

6248 Bittersweet Lane Nisswa, MN 56468

**MRlequip**  
Non-Magnetic Equipment .com



# SAMM System

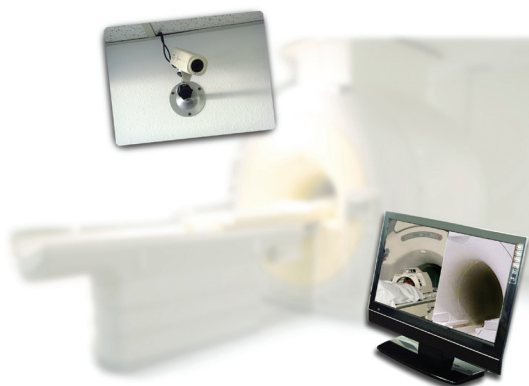

## Safety and Movement Monitoring System

The "Safety and Movement Monitoring System" is a revolutionary device used to focus on the patients breathing while they are inside the bore of the magnet. The system utilizes our high definition RF shielded camera which can be mounted on any wall in the magnet room. The entire system is shielded and filtered to remove any unwanted image artifacts. The live video feed is then sent to a high definition monitor inside the operator room to deliver a crisp image to the system operator. This system will ensure the patient a shorter scan time along with the attention they need and deserve.

MRI conditional for 1.5T. 3T system available please call for pricing and part numbers.

### Features Single Camera System:

MRI safe, RF shielded camera with varifocal lens  
RF shielded signal and power cables  
19" LCD HD ready monitor  
Penetration panel BNC filters (qty:2)  
12VDC power supplies  
Non-ferrous camera wall-mount  
EZ-Install instruction guide



### Features Dual Camera System:

MRI safe, RF shielded camera with varifocal lens (qty: 2)  
RF shielded signal and power cables (qty: 2)  
19" LCD HD ready monitor  
Penetration panel BNC filters (qty: 4)  
12VDC power supplies (qty: 3)  
Non-ferrous camera wall-mounts (qty: 2)  
EZ-Install instruction guide

For more Specifications visit [www.MRlequip.com](http://www.MRlequip.com)

### Single Camera System

RA-7002, RA-7003 and RA-7004 may be ordered separately to build a complete system

Model	Description	Price
RA-7000P	Single Camera System Complete	\$4,315.00 ea.
RA-7002P	Camera Only	Call For Price
RA-7003P	Monitor Only	Call For Price
RA-7004P	Cables/Hardware/Software	Call For Price

### Dual Camera System

RA-7002, RA-7003, RA-7004, RA-7005 and RA-7006 may be ordered separately to build a complete dual camera system.

Model	Description	Price
RA-7001P	Dual Camera System Complete	\$6,099 ea.
RA-7002P	Camera Only	Call For Price
RA-7003P	Monitor Only	Call For Price
RA-7004P	Cables/Hardware/Software	Call For Price
RA-7005P	Dual Upgrade	\$784.00 ea.
RA-7006P	Dual Cable/Hardware Upgrade	\$350.00 ea.



Toll Free: 866-529-3526

Fax Free: 888-433-5174

6248 Bittersweet Lane Nisswa, MN 56468

**MRlequip**  
Non-Magnetic Equipment .com

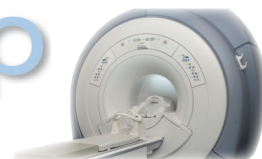

## MRI Non-Magnetic Emergency and Transport Ventilator

The emergency ventilator is designed for caregivers wherever breathing failure emergencies occur: in hospitals, industrial or commercial setting, transport situations, or remote locations. The unit's simplicity, portability, and safety make it the ideal choice for emergency ventilation. A single control for setting the frequency and tidal volume, including a click-stop setting at the recommended adult position, enables rapid set-up in demanding circumstances. Auto/manual controls, a patient demand system, MRI compatibility, and other features provide the means to manage respiratory emergencies.

1 Year Warranty

### Technical Specifications

#### - Principle of Operation

Oxygen powered, hand-held control unit with patient valve including automatic and manual modes with demand breathing

#### - Manual Mode

Preset breaths, singly or in a controlled breathing pattern may be selected by use of a push-button or omni-directional lever

#### - Automatic Mode

The ventilatory resuscitator cycles in accordance with the setting of a single control that changes the tidal volume and frequency dependently with a constant I:E ratio of 1:2

#### - Patient Type

Patients above 10kg with and without spontaneous breathing

#### - Demand

Included

#### - Control

Single, calibrated, tidal volume/frequency control gives simultaneous and inter-dependent adjustment of tidal volume and frequency



**Emergency Ventilator**

## MRI Non-Magnetic Disposable Manometer for Emergency Ventilator



Model	Description	Price
VE-4004	▲ MRI Emergency Ventilator	\$4,315.00 ea.
VE-4103	▲ Manometer for Ventilator	\$161.60 ea.





Toll Free: 866-529-3526

Fax Free: 888-433-5174

6248 Bittersweet Lane Nisswa, MN 56468

**MRlequip**  
Non-Magnetic Equipment .com



## Pediatric Immobilization



### The Hugger Complete Unit

The Hugger® positions infants and small children quickly and correctly, reducing the need for repeat exposures. Infant/Child mobility has never been so easy. The Hugger® is designed to hug rather than confine. Achieves womb-like warmth and security. The Hugger® includes one each of the following: foam insert, Plexiglas™ base, head restraint, body wrap with arm straps and leg straps. The infant Hugger® is for infants up to 3 months. The Child Hugger® is for infants 4 months to 3 years. For a complete list of replacement parts please refer online at [www.MRIequip.com](http://www.MRIequip.com) or call customer service.

Model	Description	Price
FO-2167P	Infant Size	\$264.12 ea.
FO-2173P	Child Size	\$409.20 ea.

### CT Hugger Complete Unit

The CT Hugger® positions infants and small children quickly and correctly, reducing the need for repeat exposures. Infant/Child mobility has never been so easy. The CT Hugger® is designed to hug rather than confine. Achieves womb-like warmth and security. Radius base prevents artifacts and better fits MRI units. Aluminum equivalency below 1.5mm. The Hugger® includes one each of the following: foam insert for infant size and child size, Plexiglas™ base, head restraint, body wrap with arm straps and leg straps. The infant CT Hugger® is for infants up to 3 months. The Child CT Hugger® is for infants 4 months to 3 years. For a complete list of replacement parts please refer online at [www.MRIequip.com](http://www.MRIequip.com) or call customer service.

Model	Description	Price
FO-2179P	CT Hugger	\$748.65 ea.

### Pediatric Immobilization

The pediatric immobilizer is less frightening than most pediatric positions. The child rests on a 6 1/2" W x 40" L wood board. Gentle, secure immobilization is ensured by Velcro® brand blanket and straps that attach to a hook located under the board. Octagonal bases at both ends of the board allow you to position and stabilize the child at any of the eight positions (each 45° apart) around the octagonal circumference. Open base ends accommodate taller children. Use for chest, abdomen, phelography and cystography, upper GI and barium studies, CT and MRI, or as a craniograph for skull and sinus studies. For a complete list of replacement parts please refer online at [www.MRIequip.com](http://www.MRIequip.com) or call customer service.

#### Complete Kit Contains:

1 Board  
2 Octagons  
1 Large U Shaped Cushion  
1 Small U Shaped Cushion  
1 L Shaped Cushion  
1 Large Velcro Blanket  
1 Small Velcro Blanket  
Straps for Head and Arms

#### With No Accessories Contains:

1 Board  
2 Octagons  
2 Supports

#### Warranty

1 Year

Free instructional video with purchase

Model	Description	Price
FO-4000P	Complete Kit	\$1,573.28 ea.
FO-4001P	No Accessories	\$1,158.30 ea.





Toll Free: 866-529-3526

Fax Free: 888-433-5174

6248 Bittersweet Lane Nisswa, MN 56468

**MRlequip**  
Non-Magnetic Equipment .com

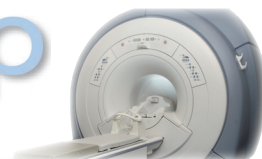

## Pediatric Immobilization Board

For immobilization of children up to 95lbs. The narrow shape design helps prevent lateral spine movement. Adjustable, padded, full head harness with ear holes accommodates differing head sizes. Over-the-shoulder harness system with hook and loop closure allows airway management and x-ray procedures. Split leg strapping allows legs to be treated separately.

Size: 11.25" W x 51" L x 4.1" H

Cordura covering is easy to clean and disinfect.



Model	Description	Price
TR-4000P	Immobilization Board	\$433.77 ea.
TR-4001P	Nylon Carrying Case	\$65.75 ea.

## Pediatric General Compression Band

Place over any area for extremities, torso, and lateral skulls. Secure over patient with sandbags (set of 3 7lb sand bags FO-1124 or a single 7lb sand bag FO-1135).

Modalities: General Positioning, CT, MR, Nuclear Medicine, Ultrasound

Model	Description	Price
FO-4042P	Compression Band	\$34.41 ea.



## Sand bags for the Pediatric General Compression Band

Heat sealed frost vinyl cover prevents contamination and resists staining. Seams may show as an artifact in MR, but can be used.

7 lb sand bag

Model	Description	Price
FO-1124P	Set of 3 Sandbags	\$85.56 set



**Pediatric Immobilization**



Toll Free: 866-529-3526

Fax Free: 888-433-5174

6248 Bittersweet Lane Nisswa, MN 56468

**MRlequip**  
Non-Magnetic Equipment .com



## Pediatric Eye Protection



### NeoShades Eye Shields with Tabs

For use in NICU, PICU, ER and / or Home Health

#### Features:

New, thicker, softer eye shield material with ocular pockets for superior patient comfort and safety

Superior UV light blocking

Improved tabs with skin friendly NeoBond hydrocolloid

Stronger softer low profile hook

50 per case

Available in Micro, Small or Large



Model	Description	Price
PO-1027P	Micro	\$128.25 cs.
PO-1028P	Small	\$128.25 cs.
PO-1029P	Large	\$128.25 cs.



### NeoShades Eye Shields with Tabs

For use in NICU, PICU, ER and / or Home Health

#### Features:

New, thicker, softer eye shield material with ocular pockets for superior patient comfort and safety

Superior UV light blocking

Provides enhanced safety and less need for readjustment, reducing nursing time

Patented NeoFoam keeps NeoShades in place and prevents slipping on hair and head molding

Special shape provides ideal fit for patients of all sizes

50 per case

Available in Micro, Small or Large

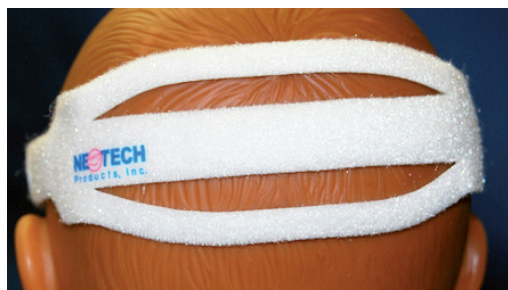

Model	Description	Price
PO-1030P	Micro	\$133.25 cs.
PO-1031P	Small	\$133.25 cs.
PO-1032P	Large	\$133.25 cs.







Toll Free: 866-529-3526

Fax Free: 888-433-5174

6248 Bittersweet Lane Nisswa, MN 56468

**MRlequip**  
Non-Magnetic Equipment .com



## CT Breast Shield System

Studies have indicated that infants and children are as much as 10 times more susceptible to carcinogenesis from radiation than adults. Breast tissue exposed to radiation from CT procedures involving the chest or abdomen is an area of particular concern for young females. The CT Breast Shield System provides significant in-plane breast shielding (57%) for pediatric MDCT, without qualitative or quantitative changes in the CT image. The use of the system's offset foam base gives the shields additional substance and durability, making them easy to use. The use of the elevating foam also decreases the patient's exposure to scattered radiation.

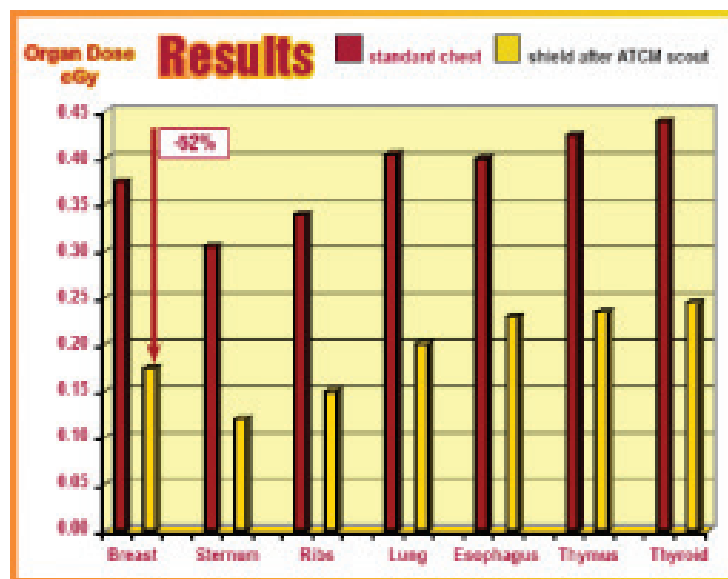

**Pediatric Protection**

Model	Description	Price
MO-3010P	■ Neonatal, Box of 10	\$121.05 box
MO-3011P	■ 1 Year Old, Box of 8	\$121.05 box
MO-3012P	■ 5 Year Old, Box of 6	\$121.05 box
MO-3013P	■ 10 Year Old, Box of 4	\$121.05 box

## The Shield - Scanner Table Protection

Protect your scanner table from fluid contamination with The Shield. This system incorporates a coated foam table pad and reinforced PVC side flaps. The patient rests comfortably on the table pad while the flaps shield the gaps in the table from fluid contamination. The convenience of this system can be adapted to any imaging modality including CT, MRI, Nuclear Medicine, Angio Suites and Cath Labs

### Benefits of The Shield:

- ScanCoat® table pad is fluid resistant and cleanable, creating a sanitary environment and increasing the life of the pad
- Reinforced PVC flaps direct fluids away from patient
- Slide groove technology allows for infinite adjustability of security straps
- Reinforced vinyl security straps will not tear, while maintaining the patients position



Toll Free: 866-529-3526

Fax Free: 888-433-5174

6248 Bittersweet Lane Nisswa, MN 56468

**MRlequip**  
Non-Magnetic Equipment .com



## Pediatric Protection



Containers are Non-Refillable



### Neonatal Noise Guards

A must have for premie and newborn patients, Neonatal Noise Guards protect these little one's sensitive ears in the MRI environment, and provide peace and quiet in the NICU. Neonatal Noise Guards reduce the surrounding environment noise level by at least 7db, with a reduction in sound pressure of more than 50%. Disposable.

Box includes 6 pairs

Model	Description	Price
RA-1016P	■ Neonatal Guards	\$77.50 box

### Plug Dispenser

Clicking mechanism for easier use and dispensing. Chute delivers plugs right into the palm of your hand. Affordable enough to be placed near every work area. Eliminates the mess of individual paper/polybag packaging. Each dispenser is sealed and completely recyclable. Available in 250 or 500 Pair per Plug Dispenser with either Swirl Plugs or Pure Fit foam earplugs. Mounting bracket with hardware included with every Plug Dispenser.

Model	Description	Price
RA-4009P	▲ Swirl, 250 Count / 125 Pair	\$55.95 ea.
RA-4010P	▲ Swirl, 500 Count / 250 Pair	\$96.95 ea.
RA-4011P	▲ Pure Fit, 250 Count / 125 Pair	\$68.95 ea.
RA-4012P	▲ Pure Fit, 500 Count / 250 Pair	\$105.25 ea.

### Pure Hard Surface Disinfectant

Get 24 Hour Protection with Pure Hard Surface! How much area will Pure Hard Surface cover? Typically a 32 oz ready-to-use spray bottle will disinfect nearly 1000 square feet of area. One case of 32 oz bottles will cover nearly 12,000 sq. ft. of surface area.

\*\*\*PURE Hard Surface Disinfectant is recommended for use with all Patient Comfort Brand products\*\*\*

Pure Hard Surface disinfects for 24 hours!  
Effective against H1N1 Flu Virus (Swine)  
Kills Germs in 30 seconds  
Non-Flammable  
Odorless, colorless  
Disinfects without bleaching

Model	Description	Price
MT-4508	▲ Pure Hard Surface Disinfectant	\$19.00 ea.



Toll Free: 866-529-3526

Fax Free: 888-433-5174

6248 Bittersweet Lane Nisswa, MN 56468

**MRlequip**  
Non-Magnetic Equipment .com

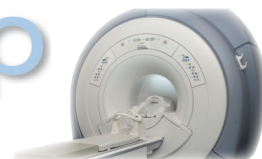

## MagnaWand™ Cleaning Wand

A non-magnetic tool designed specifically to clean and disinfect MRI and CAT scan machines. Finally Hospitals will be able to easily clean between patients without losing valuable scanning time.

The cleaning wand reaches inside the MRI magnet bore or CAT scan gantry to clean and disinfect those difficult to reach places in seconds.

**Disinfectant cleaner protects against:**  
**MRSA, S.aures, and more**



Model	Description	Price
MT-4500P	■ Kit includes one wand, 25 pads and one 24 oz. bottle of spray disinfectant	\$225.00 ea.
MT-4501P	■ 100 Cleaning pads	\$179.00 cs.
MT-4503P	■ Cleaning wand only	\$150.00 ea.

## Split, Swinging Stop Sign

Mounts separately from the door. Even with the door open, the sign continues to block the entrance and then can be pushed through separately.

Model	Description	Price
MT-5000P	● English	\$1,105.00 ea.
MT-5001P	● Spanish	\$1,105.00 ea.

**\*NOT  
MR SAFE\***  
This product is magnetic

For use outside  
MR Room



Many other Accident Prevention products such as

**The FERRALERT™ Pre-Screening and Entry Ferromagnetic Detection Systems**  
can be found at [www.MRlequip.com](http://www.MRlequip.com)





Toll Free: 866-529-3526

Fax Free: 888-433-5174

6248 Bittersweet Lane Nisswa, MN 56468

**MRLequip**  
Non-Magnetic Equipment .com



## MRI Start Up Kit 1

Complete packaged kits based on procedures performed. The Kit 1 contains safety equipment, maintenance equipment and routine patient/physician equipment. No substitutions, deletions or additions can be made to the kit.

Model	Description	Price
MR-9000	■ MRI Start up Kit 1	Call for Pricing

### MRI Start Up Kit Includes:

Model	Description
<b>MRISafety Equipment</b>	
MG-1000	Screening Magnet
MG-1001	Screening Magnet Carrying Case
MT-1045	"Magnet Always On", Floor Mat Carpet
MT-1118	Plastic Warning Sign "Items Not Allowed", Reflective
MT-1119	Plastic Warning Sign "Items Not Allowed"
MT-1120	Plastic Warning Sign "No Unauthorized Entry", English
MT-1121	Plastic Warning Sign "No Unauthorized Entry", Spanish
MT-1108	Reference Manual for Magnetic Safety, Implants and Devices
FE-1003	2 1/2 Gallon Fire Extinguisher with 2 bottles of de-ionized water
<b>MRI Room Accessories</b>	
HA-2002	Stainless Steel Hamper with Foot Operated Lid with out Bag
IV-1000	Plastic Base 2 Hook IV Pole
FO-1113	3 1/2 lbs Artifact-Free Sand Bag Positioner
FO-1114	7 1/2 lbs Artifact-Free Sand Bag Positioner
FO-1115	11 1/2 lbs Artifact-Free Sand Bag Positioner
CH-8030	Adjustable Stool, 15" to 21" with Rubber Tips
TA-5014	Utility Table with Two Shelves and Rails, 18" x 30"
<b>Diagnostic Equipment</b>	
BP-1000	Stethoscope
BP-1017	Latex-Free Sphygmomanometer with Standard Adult Cuff
<b>Patient Comfort</b>	
RA-1009	1000 count Swirl Earplugs with out Cord
<b>Maintenance</b>	
MT-1612	"Do Not Enter" Safety Floor Cones
MT-7010	18" Mop / Duster Frame and Handle
MT-7012	6" x 20" Mop / Duster Pads
MT-1144	Mop Bucket Press Wringer with Casters
TL-1000	11 Piece Tool Kit with Tool Box





Toll Free: 866-529-3526

Fax Free: 888-433-5174

6248 Bittersweet Lane Nisswa, MN 56468

**MRlequip**  
Non-Magnetic Equipment .com

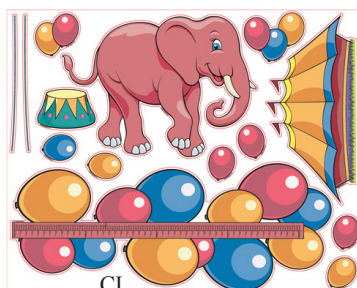
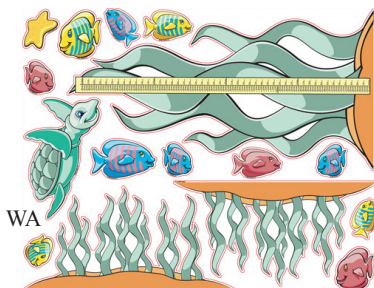
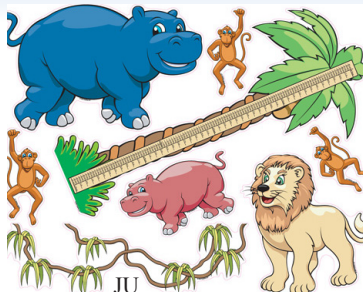
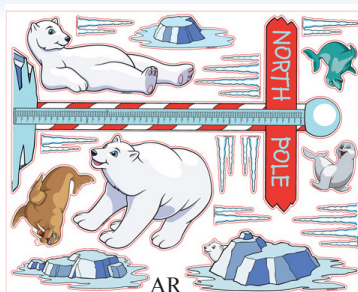
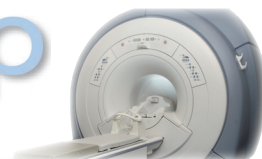

DI

PU

## MRI Pediatric Wall or Machine Decal Kits

Wall/Machine Decal Kit: Includes Height chart, large area decals(individual decals are up to 4 ft tall), smoothing blade.

Made with fade resisitant, washable, easy to apply high grade vinyl. Easily removes using blow dryer.

Decorates up to a 10 x 10 room or can be placed on the MR or CT machines.

Model	Description	Price
MT-2700-JU	Wall/Machine Decal Kit: Jungle Theme	\$299.00
MT-2700-PU	Wall/Machine Decal Kit: Puppy Theme	\$299.00
MT-2700-WA	Wall/Machine Decal Kit: Underwater Theme	\$299.00
MT-2700-DI	Wall/Machine Decal Kit: Dinosaur Theme	\$299.00
MT-2700-CI	Wall/Machine Decal Kit: Circus Theme	\$299.00
MT-2700-AR	Wall/Machine Decal Kit: Artic Theme	\$299.00

## Pediatric Decal Kits

## Childrens MRI Coloring Book

This activity book will help guide children through the MRI experience with fun filled activities. The idea is to give the child a fun and exciting way to learn about the MRI experience. With the goal of having a more relaxed and calm patient and overall better MRI experience.

### Activities Include:

Crossword Puzzles  
Connect the Dots  
Photo Hunt

Maze Challenge  
Coloring  
And More!

### Ordering Information

Model	Des.	Description	Price
CL-2000		50 Coloring Books	\$34.95 pk.
CL-2001		100 Coloring Books	\$59.95 pk.



■ MR Safe    ▲ MR Conditional    ● Not MR Safe